

HEIGHT 5'8
HAIR *BROWN*
EYES *BROWN*
BUST 32
WAIST *24 1/2*
HIPS 35
SHOE 9

dna
MODEL MANAGEMENT LLC

555 WEST 25TH ST, 6TH FL NEW YORK, NY 10001 TEL. 212.226.0080 FAX 212.226.7711 dnamodels.com



ADWOA ABOAH

She's leading a new generation of supermodel-activists - and having a ball. Adwoa Aboah is the face of a nation

ADWOA

*Photographs by Steven Meisel
Styling by Edward Enninful*



ADWOA ABOAH

HEIGHT 5'8 HAIR BROWN EYES BROWN BUST 32 WAIST 24 1/2 HIPS 35 SHOE 9



This page: laser-cut leather and silk-chiffon dress, to order, Azedine Alaïa Couture. Studied leather belt, £2,600, Hermès. Embellished leather sandals, £820, Giuseppe Zanotti. Diamond earrings, price on request, Jacob & Co. Icedin bangles, from £45 each, Pebble London. Turban and brooch, as before. Opposite: ruffled lace minidress, £6,945, Christopher Kane. Tulle headpiece and turban, as before

ADWOA ABOAH

HEIGHT 5'8 HAIR BROWN EYES BROWN BUST 32 WAIST 24 1/2 HIPS 35 SHOE 9



ADWOA ABOAH

HEIGHT 5'8 HAIR BROWN EYES BROWN BUST 32 WAIST 24 1/2 HIPS 35 SHOE 9

Adwoa wears alpaca wool cardigan and creased-effect matt cotton duchess skirt both by **Dior**; vintage belts stylist's own; yellow gold, diamond and mother-of-pearl Rose des Vents ring, pink gold, diamond and pink opal Rose des Vents ring, pink gold, diamond and onyx Rose des Vents ring, pink gold, diamond and mother-of-pearl Rose des Vents necklace and pink gold, diamond and onyx Rose des Vents bracelet (just seen) all by **Dior Joaillerie**; ear piercings Adwoa's own



Adwoa wears creased-effect silk top by **Dior**; black voile and vintage pink leather gloves stylist's own; yellow gold, diamond and mother-of-pearl Rose des Vents earrings (far left and far right), white gold, diamond and onyx Rose des Vents earrings (middle), yellow gold, diamond and mother-of-pearl Rose des Vents necklace and yellow, pink and white gold, diamond and ornamental stone Rose des Vents bracelet all by **Dior Joaillerie**; ear piercings Adwoa's own

Hair **Isaac Poleon** Make-up **Rebecca Wordingham** Manicure **Jenny Longworth** Production **Tiagi** Executive producer **Chantelle-Shakila Tiagi** Production manager **Martha Barr** Retouching **INK Studio** Casting **Calvin Wilson and Anita Bliton** at **Establishment Casting** Digital technician **Kerimcan Goren** Fashion assistance **Federico Toscani** Hair assistance **Mye Muntari** Make-up assistance **Tamsin Ballingall** Lighting assistance **Karolina Burlikowska**, **Emilio Garfath** Production assistance **Iman Drissia Coudoux** Location **Big Sky Studios, London**

ADWOA ABOAH

HEIGHT 5'8 HAIR *BROWN* EYES *BROWN* BUST 32 WAIST 24 1/2 HIPS 35 SHOE 9



ADWOA ABOAH

HEIGHT 5'8 HAIR *BROWN* EYES *BROWN* BUST 32 WAIST 24 1/2 HIPS 35 SHOE 9

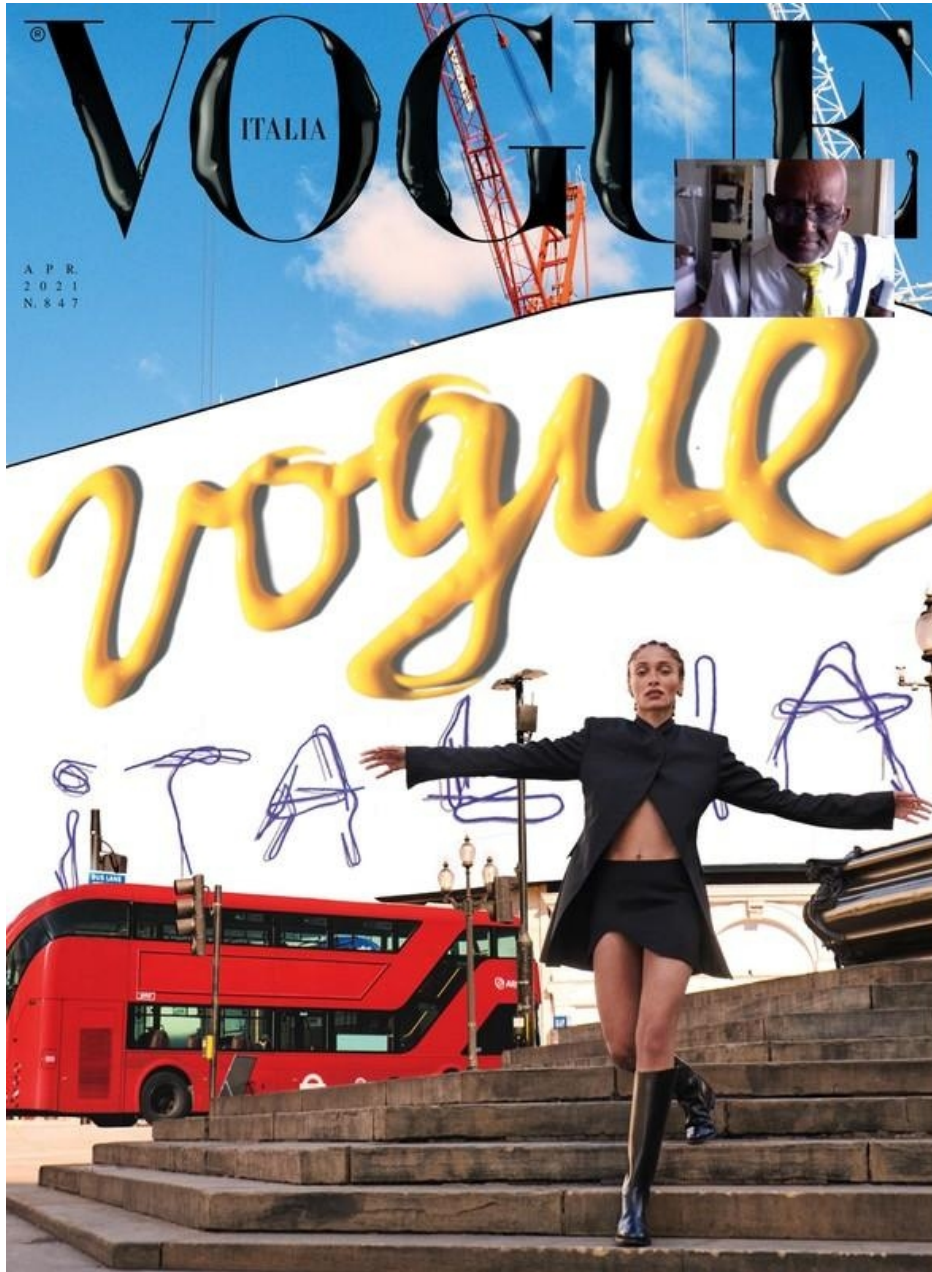

ADWOA ABOAH

HEIGHT 5'8 HAIR *BROWN* EYES *BROWN* BUST 32 WAIST 24 1/2 HIPS 35 SHOE 9



ADWOA WEARS BALLOON-FILLED HEADPIECE BY STEPHEN JONES MILLINERY FOR MATTY BOVAN; PLUME NECKLACE IN 18K WHITE GOLD AND DIAMONDS BY CHANEL FINE JEWELLERY; (ON LEFT HAND) LION BRACELET IN 18K WHITE GOLD AND DIAMONDS; COCO CRUSH RING IN YELLOW AND WHITE GOLD AND DIAMONDS; COCO CRUSH RING IN 18K YELLOW GOLD AND DIAMONDS AND PLUME RING IN 18K WHITE GOLD, PEARL AND DIAMONDS ALL BY CHANEL FINE JEWELLERY; (ON RIGHT HAND) COCO CRUSH BRACELET IN 18K YELLOW GOLD AND DIAMONDS AND FRANGES BRACELET IN 18K WHITE GOLD AND DIAMONDS BOTH BY CHANEL FINE JEWELLERY; SHOES BY JIMMY CHOO CUSTOMISED WITH LOVE TAPE BY OLIVER VOLQUARDSEN; LOVE TAPE BOW TOP AND KNICKERS MADE BY PANOS YIAPANIS

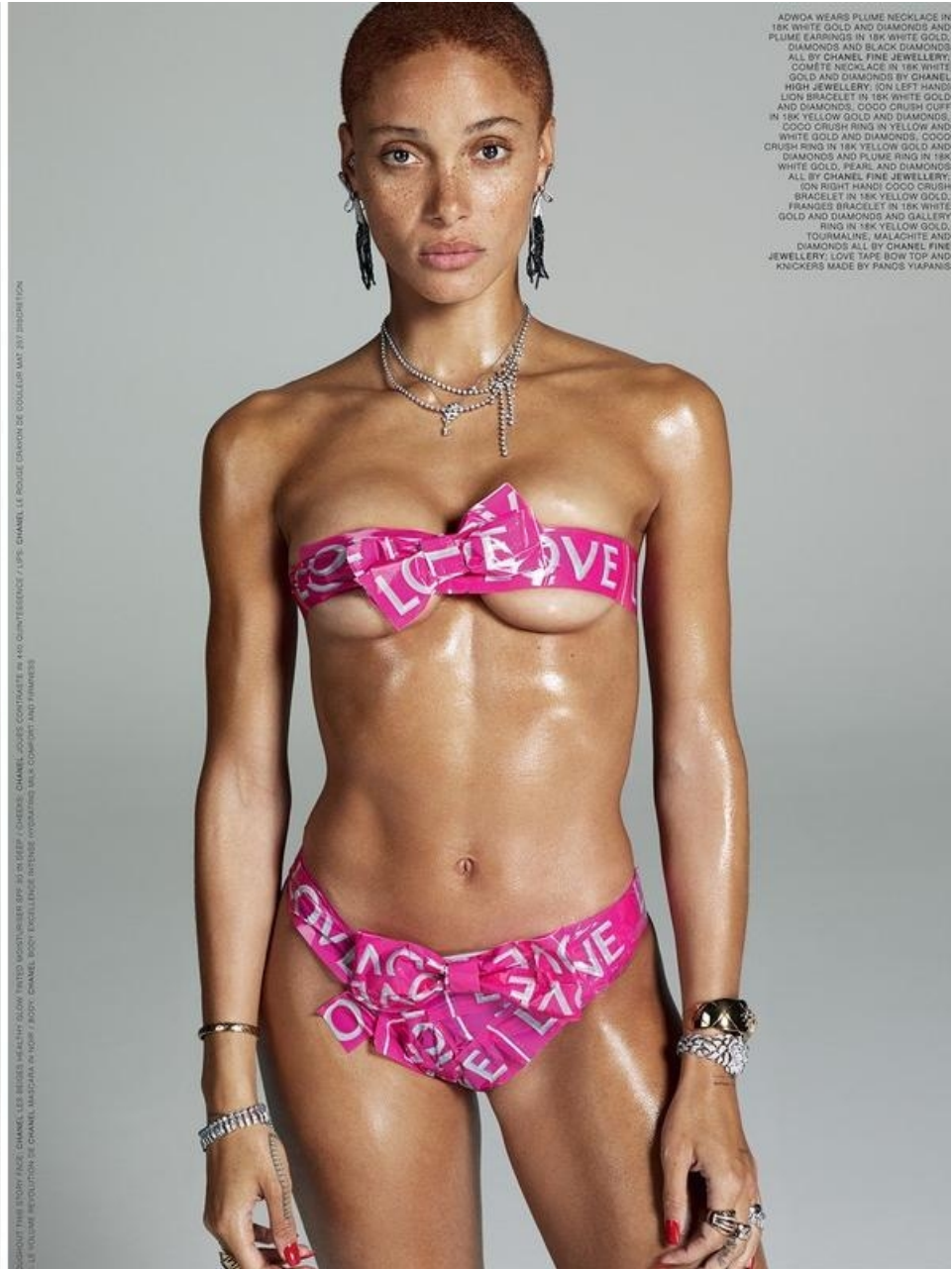

ADWOA WEARS PLUME NECKLACE IN 18K WHITE GOLD AND DIAMONDS AND PLUME EARRINGS IN 18K WHITE GOLD, DIAMONDS AND BLACK DIAMONDS ALL BY CHANEL FINE JEWELLERY; COMETE NECKLACE IN 18K WHITE GOLD AND DIAMONDS BY CHANEL HIGH JEWELLERY; (ON LEFT HAND) LION BRACELET IN 18K WHITE GOLD AND DIAMONDS; COCO CRUSH CUFF IN 18K YELLOW GOLD AND DIAMONDS; COCO CRUSH RING IN YELLOW AND WHITE GOLD AND DIAMONDS; COCO CRUSH RING IN 18K YELLOW GOLD AND DIAMONDS AND PLUME RING IN 18K WHITE GOLD, PEARL AND DIAMONDS ALL BY CHANEL FINE JEWELLERY; (ON RIGHT HAND) COCO CRUSH BRACELET IN 18K YELLOW GOLD, FRANGES BRACELET IN 18K WHITE GOLD AND DIAMONDS AND GALLERY RING IN 18K YELLOW GOLD, TOURMALINE, MALACHITE AND DIAMONDS ALL BY CHANEL FINE JEWELLERY; LOVE TAPE BOW TOP AND KNICKERS MADE BY PANOS YIAPANIS

STYLING: TINA TIGHT; MAKEUP: CHANEL LEE BEIGES; HAIR: GUY TAYLOR; PROP STYLING: JESSIE; CHANEL JEWELRY: CHANEL; SHOES: JIMMY CHOO; LOVE TAPE: OLIVER VOLQUARDSEN; BALLOON: MATTY BOVAN; HAIR: GUY TAYLOR; MAKEUP: CHANEL LEE BEIGES; HAIR: GUY TAYLOR; PROP STYLING: JESSIE; CHANEL JEWELRY: CHANEL; SHOES: JIMMY CHOO; LOVE TAPE: OLIVER VOLQUARDSEN; BALLOON: MATTY BOVAN

ADWOA ABOAH

HEIGHT 5'8 HAIR BROWN EYES BROWN BUST 32 WAIST 24 1/2 HIPS 35 SHOE 9



ADWOA ABOAH

HEIGHT 5'8 HAIR *BROWN* EYES *BROWN* BUST 32 WAIST 24 1/2 HIPS 35 SHOE 9



ADWOA ABOAH

HEIGHT 5'8 HAIR *BROWN* EYES *BROWN* BUST 32 WAIST 24 1/2 HIPS 35 SHOE 9



ADWOA ABOAH

HEIGHT 5'8 HAIR *BROWN* EYES *BROWN* BUST 32 WAIST 24 1/2 HIPS 35 SHOE 9



ADWOA ABOAH

HEIGHT 5'8 HAIR *BROWN* EYES *BROWN* BUST 32 WAIST 24 1/2 HIPS 35 SHOE 9

NECK REVITALIZING CREAM DI MIAMI
FORNISCE UN'IDRATAZIONE INTENSA
E PREVIENE LA PERDITA DI TONO.
ANELLI CURIOSO E COLLANA SOMNIA
(IN VITA) CON CRISTALLI, TUTTO SVIA-
ROVSKI, REGGISENO E LEGGINGS,
CHARLOTTE KNOWLES; BIKER JACKET,
ALEXANDER MCQUEEN.

NELLA PAGINA ACCANTO, NUTRI-FIL-
LER LIPS DI FILORGA È IDEALE ANCHE
COME BASE TRUCCO. COLLANA COM-
POSTA DA BRACCIALI IN ORO ROSA,
ORO GIALLO E ORO BIANCO CON DIA-
MANTI, COLLEZIONE TIFFANY T1, TIF-
FANY & CO. MAGLIA DI CHIFFON E LINO,
SUPPIVA LEE.

MAKE-UP LAUREN PARSONS, HAIR
CYNDIA HARVEY, ENTRAMBI © ART
PARTNER. MANICURE JENNY LON-
GORTH © STREETERS.



ADWOA ABOAH

HEIGHT 5'8 HAIR *BROWN* EYES *BROWN* BUST 32 WAIST 24 1/2 HIPS 35 SHOE 9

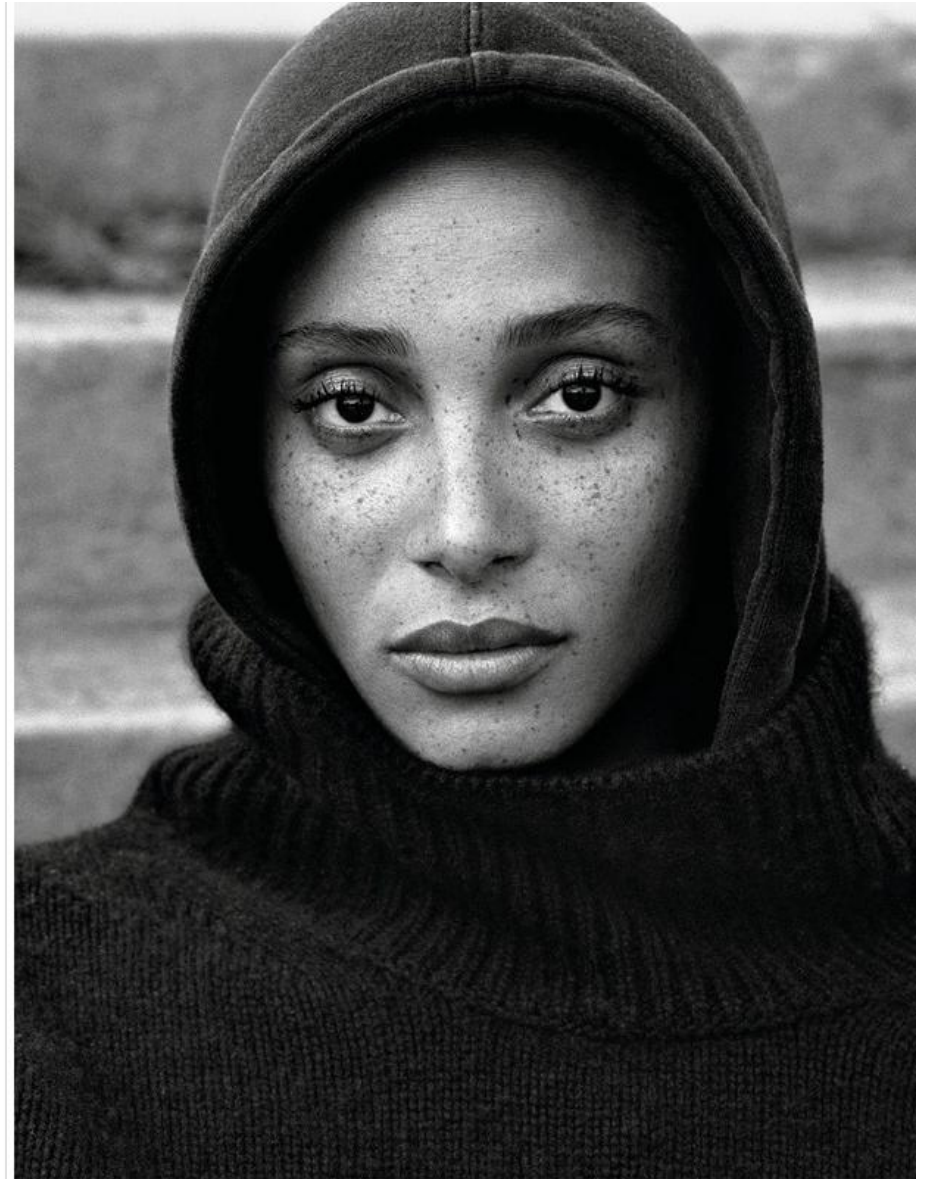

ADWOA ABOAH

HEIGHT 5'8 HAIR *BROWN* EYES *BROWN* BUST 32 WAIST 24 1/2 HIPS 35 SHOE 9

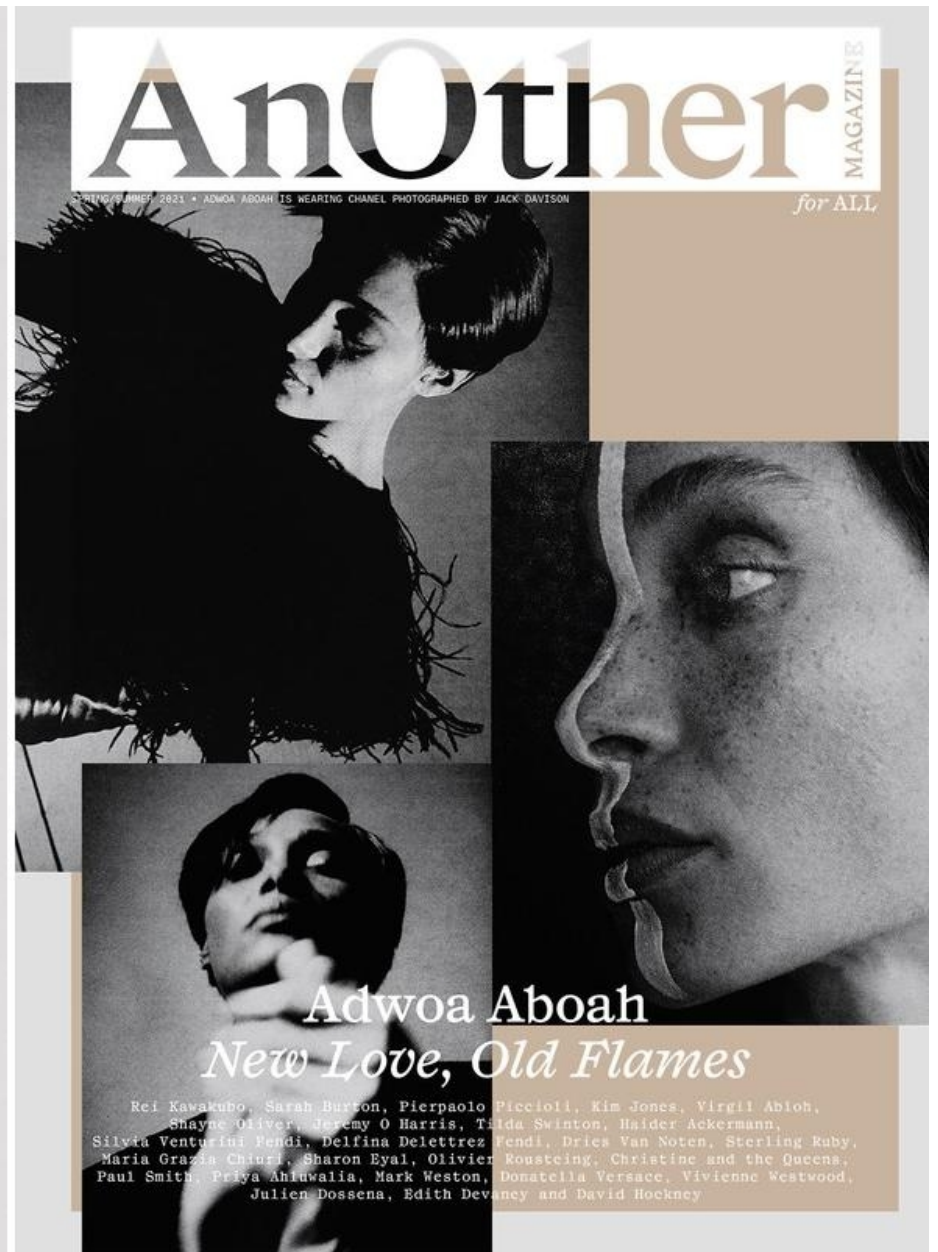

ADWOA ABOAH

HEIGHT 5'8 HAIR BROWN EYES BROWN BUST 32 WAIST 24 1/2 HIPS 35 SHOE 9

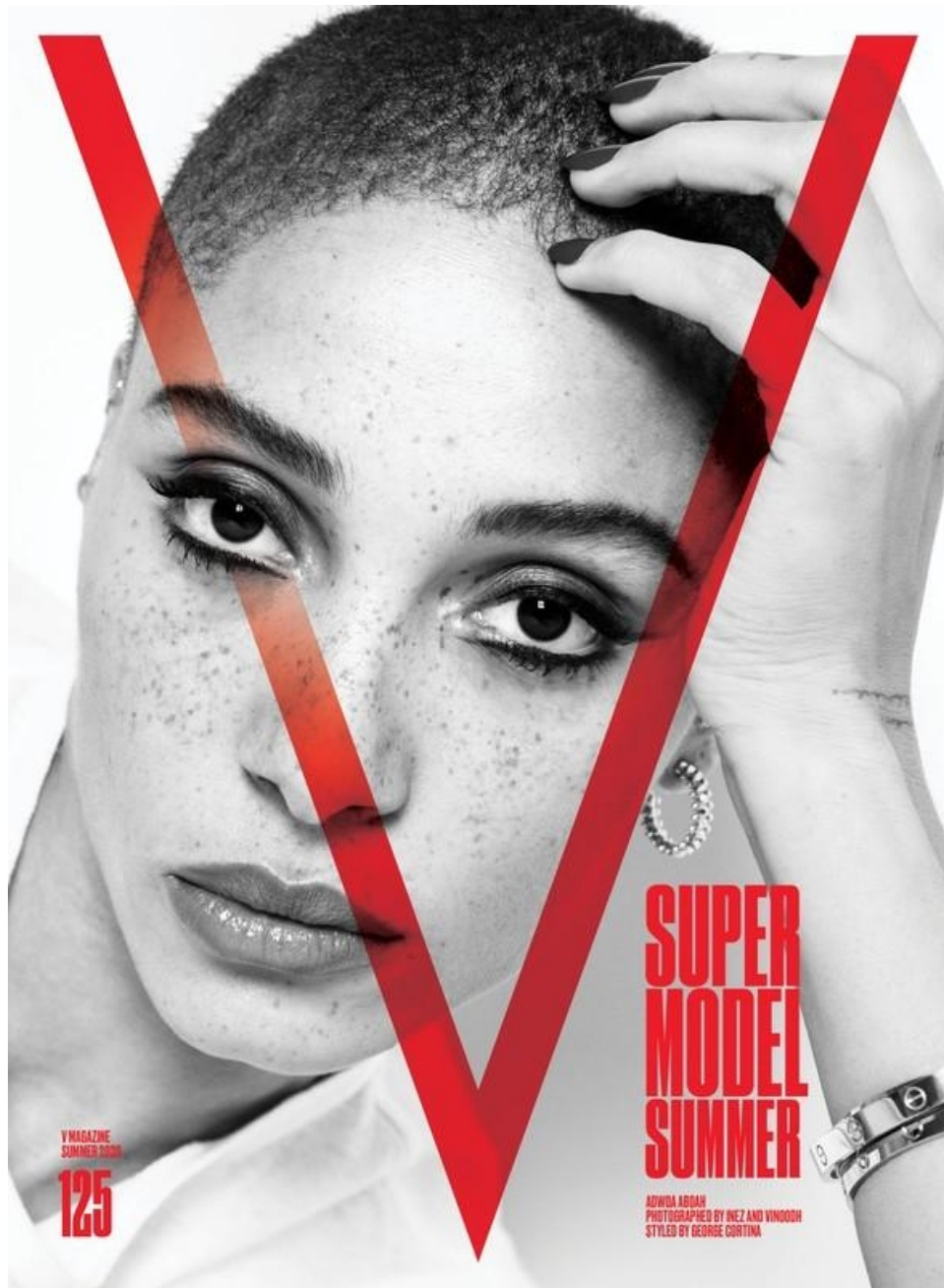

ADWOA ABOAH

HEIGHT 5'8 HAIR *BROWN* EYES *BROWN* BUST 32 WAIST 24 1/2 HIPS 35 SHOE 9



A FASHION TRILOGY with
THE DOMESTIC KINGDOM
Directed by GRETA GERWIG
NOIR TOWN Directed by JORDAN PEELE



ADWOA ABOAH

HEIGHT 5'8 HAIR BROWN EYES BROWN BUST 32 WAIST 24 1/2 HIPS 35 SHOE 9



ADWOA ABOAH

HEIGHT 5'8 HAIR BROWN EYES BROWN BUST 32 WAIST 24 1/2 HIPS 35 SHOE 9



ADWOA ABOAH

HEIGHT 5'8 HAIR *BROWN* EYES *BROWN* BUST 32 WAIST 24 1/2 HIPS 35 SHOE 9

The Business of Fashion
BOF



SPECIAL EDITION No. 10, SEPTEMBER 2017, £7

DOCUMENT



ADWOA ABOAH

HEIGHT 5'8 HAIR *BROWN* EYES *BROWN* BUST 32 WAIST 24 1/2 HIPS 35 SHOE 9

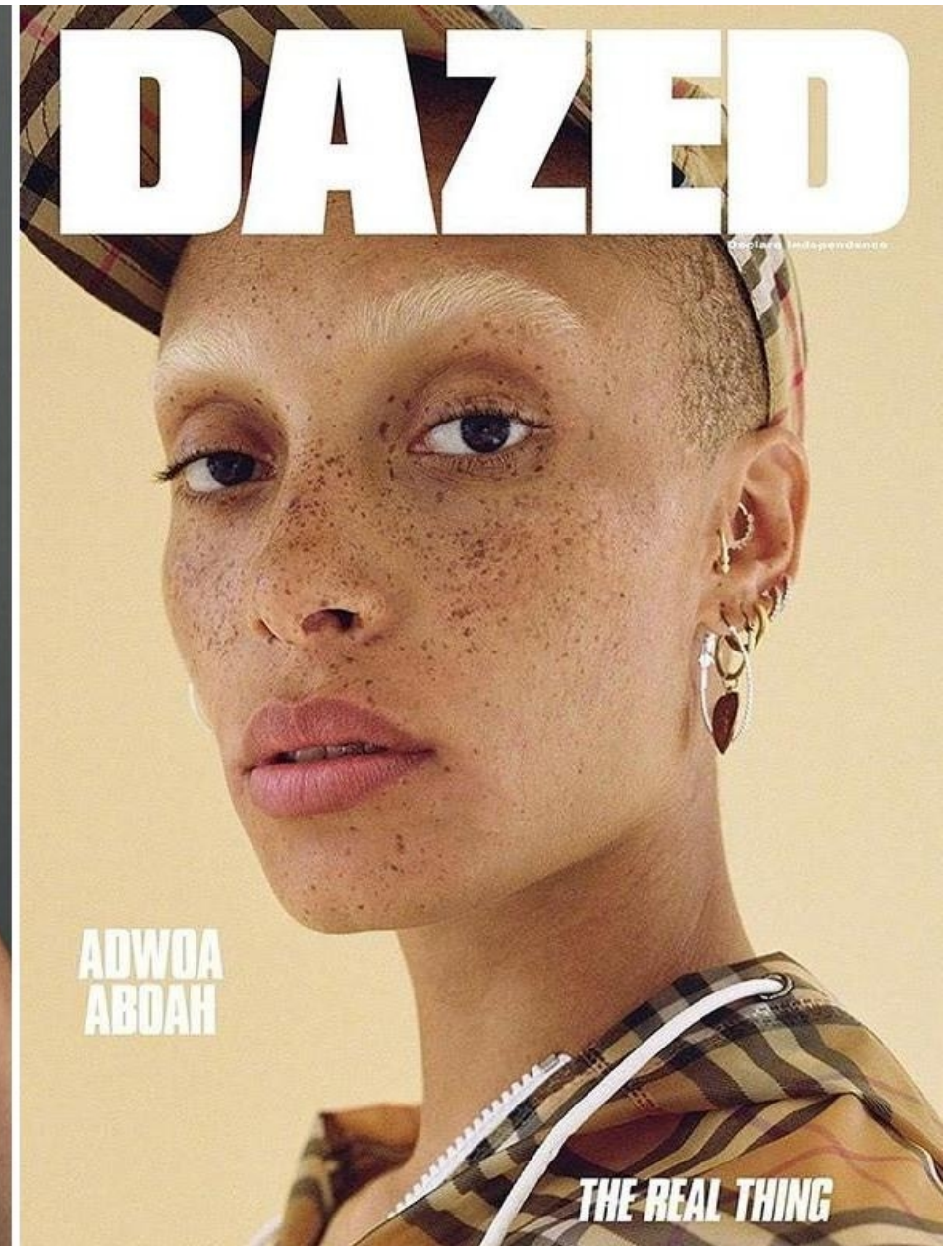

ADWOA ABOAH

HEIGHT 5'8 HAIR BROWN EYES BROWN BUST 32 WAIST 24 1/2 HIPS 35 SHOE 9

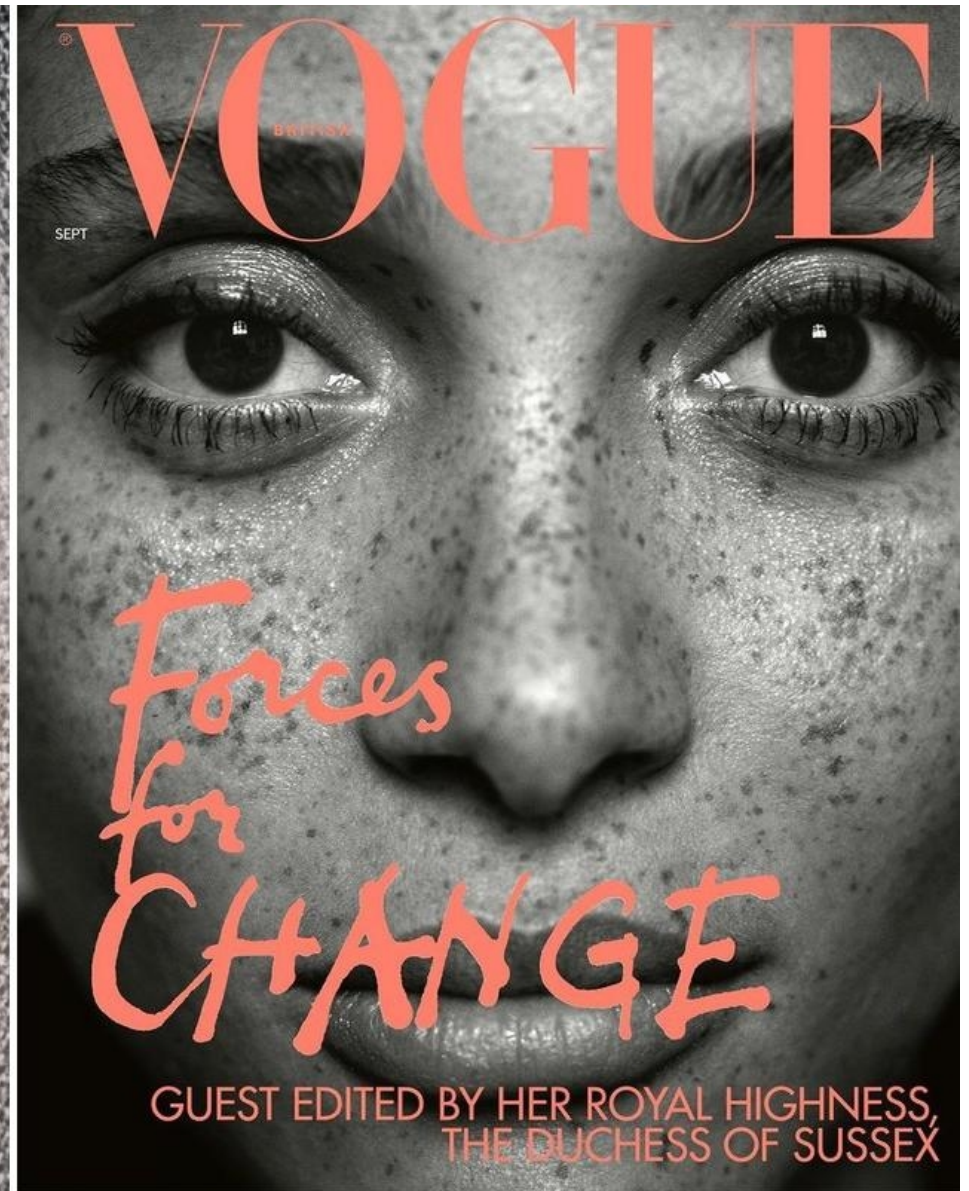
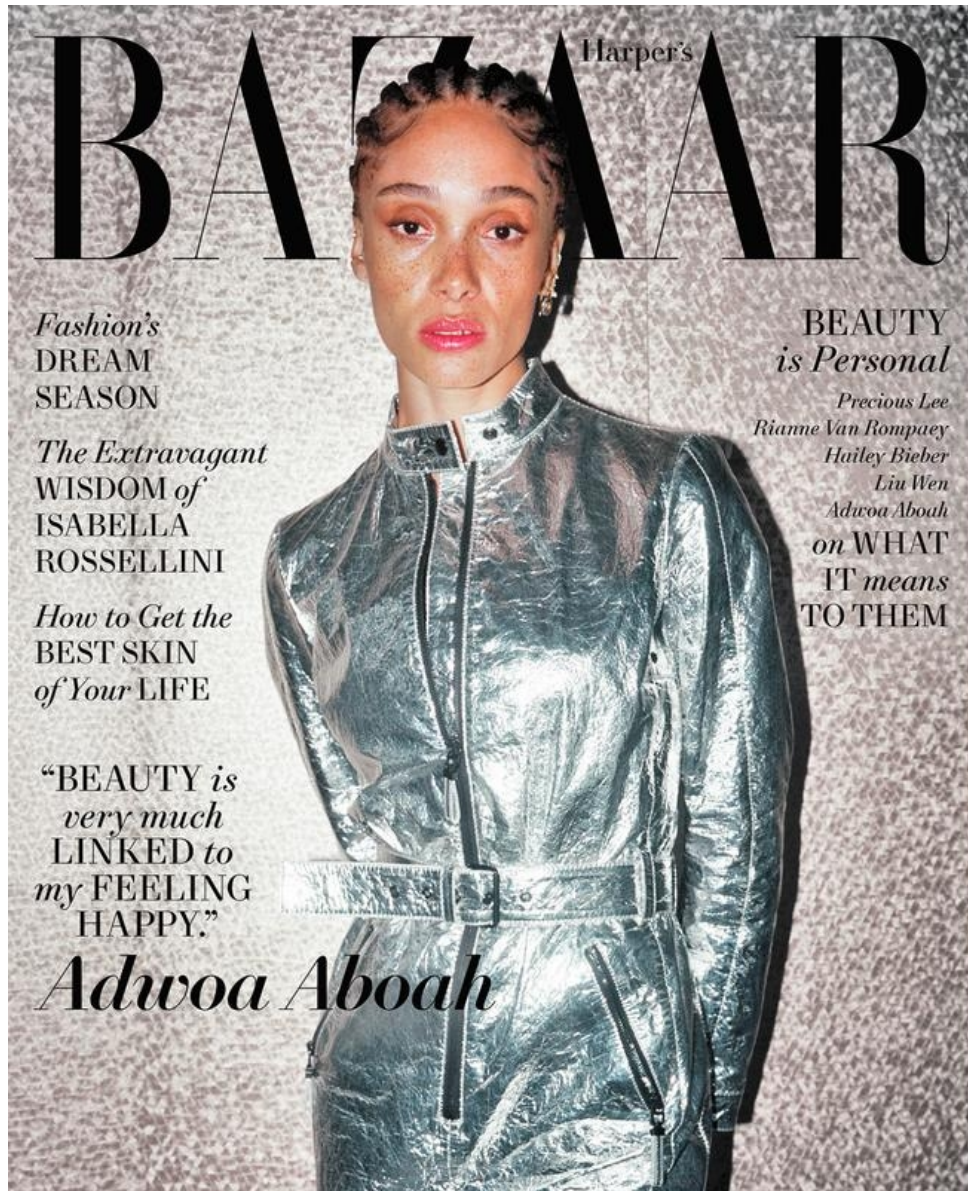

ADWOA ABOAH

HEIGHT 5'8 HAIR BROWN EYES BROWN BUST 32 WAIST 24 1/2 HIPS 35 SHOE 9