

HEIGHT *5'10*  
HAIR *BROWN*  
EYES *BROWN*  
BUST *30*  
WAIST *24 1/2*  
HIPS *35*  
SHOE *9*

**dna**  
MODEL MANAGEMENT LLC

555 WEST 25TH ST, 6TH FL NEW YORK, NY 10001 TEL. 212.226.0080 FAX 212.226.7711 [dnamodels.com](http://dnamodels.com)

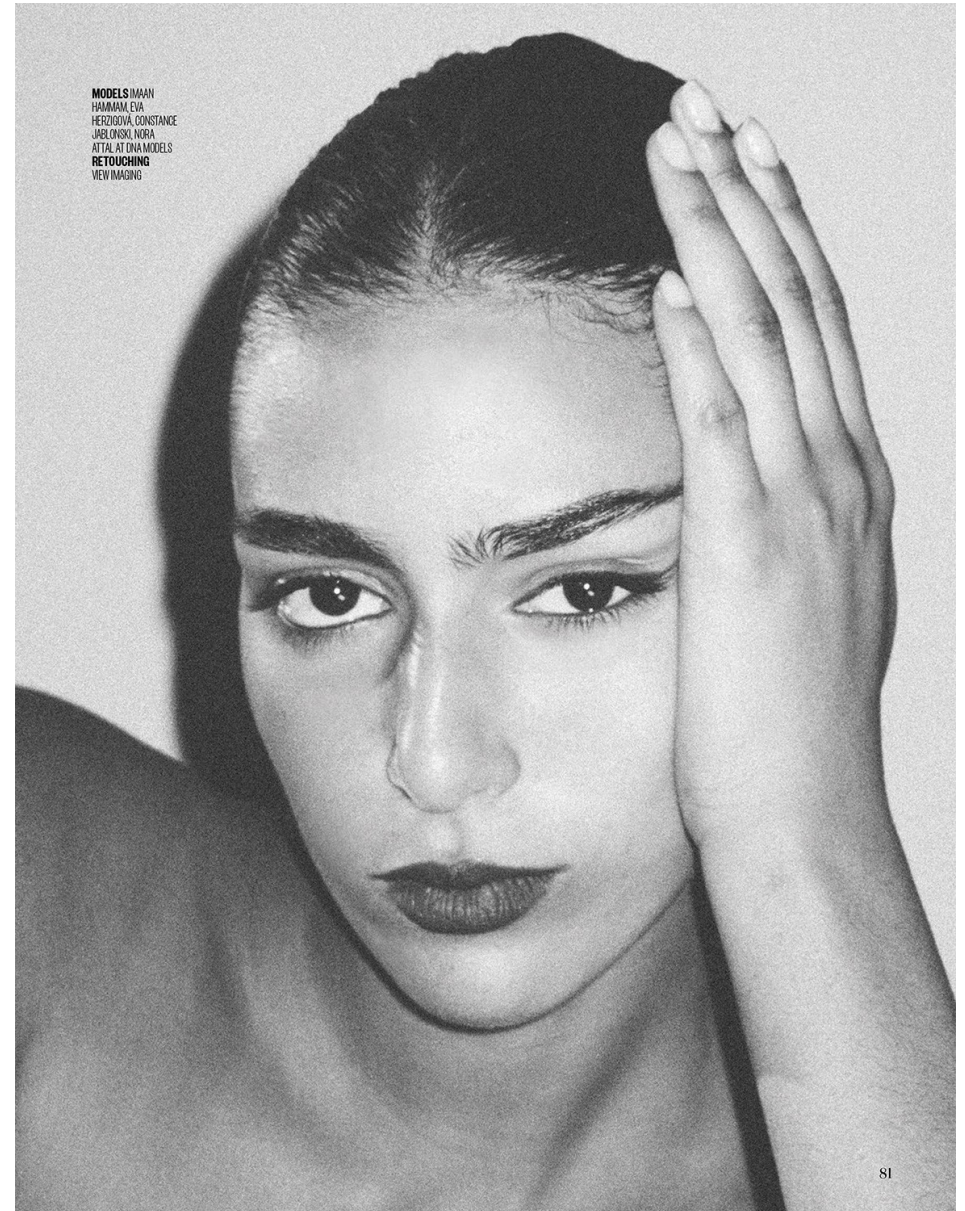

MODELS: IMAN  
HAMMAN, EVA  
HERZOGVA, CONSTANCE  
JABLONSKI, NORA  
ATTAL AT DNA MODELS  
RETOUCHING  
VIEW IMAGING

NORA ATTAL



# NORA ATTAL

HEIGHT 5'10 HAIR *BROWN* EYES *BROWN* BUST 30 WAIST 24 1/2 HIPS 35 SHOE 9



# NORA ATTAL

HEIGHT 5'10 HAIR BROWN EYES BROWN BUST 30 WAIST 24 1/2 HIPS 35 SHOE 9

BAZAAR



NORA ATTAL

HEIGHT 5'10 HAIR BROWN EYES BROWN BUST 30 WAIST 24 1/2 HIPS 35 SHOE 9



# NORA ATTAL

HEIGHT 5'10 HAIR *BROWN* EYES *BROWN* BUST 30 WAIST 24 1/2 HIPS 35 SHOE 9



*Nora lleva minicostido de gasa con broche de cristal, de GUCCI; pendientes de CHANEL; y gorra de fútbol del estilista.*

131



ISABEL ALLENDE  
*Escribir para  
ordenar la vida*

LA MODA NÓMADA  
*Un recorrido por Europa,  
Tíbet y Senegal*

BUEN  
VIAJE

# NORA ATTAL

HEIGHT 5'10 HAIR BROWN EYES BROWN BUST 30 WAIST 24 1/2 HIPS 35 SHOE 9



# NORA ATTAL

HEIGHT 5'10 HAIR BROWN EYES BROWN BUST 30 WAIST 24 1/2 HIPS 35 SHOE 9

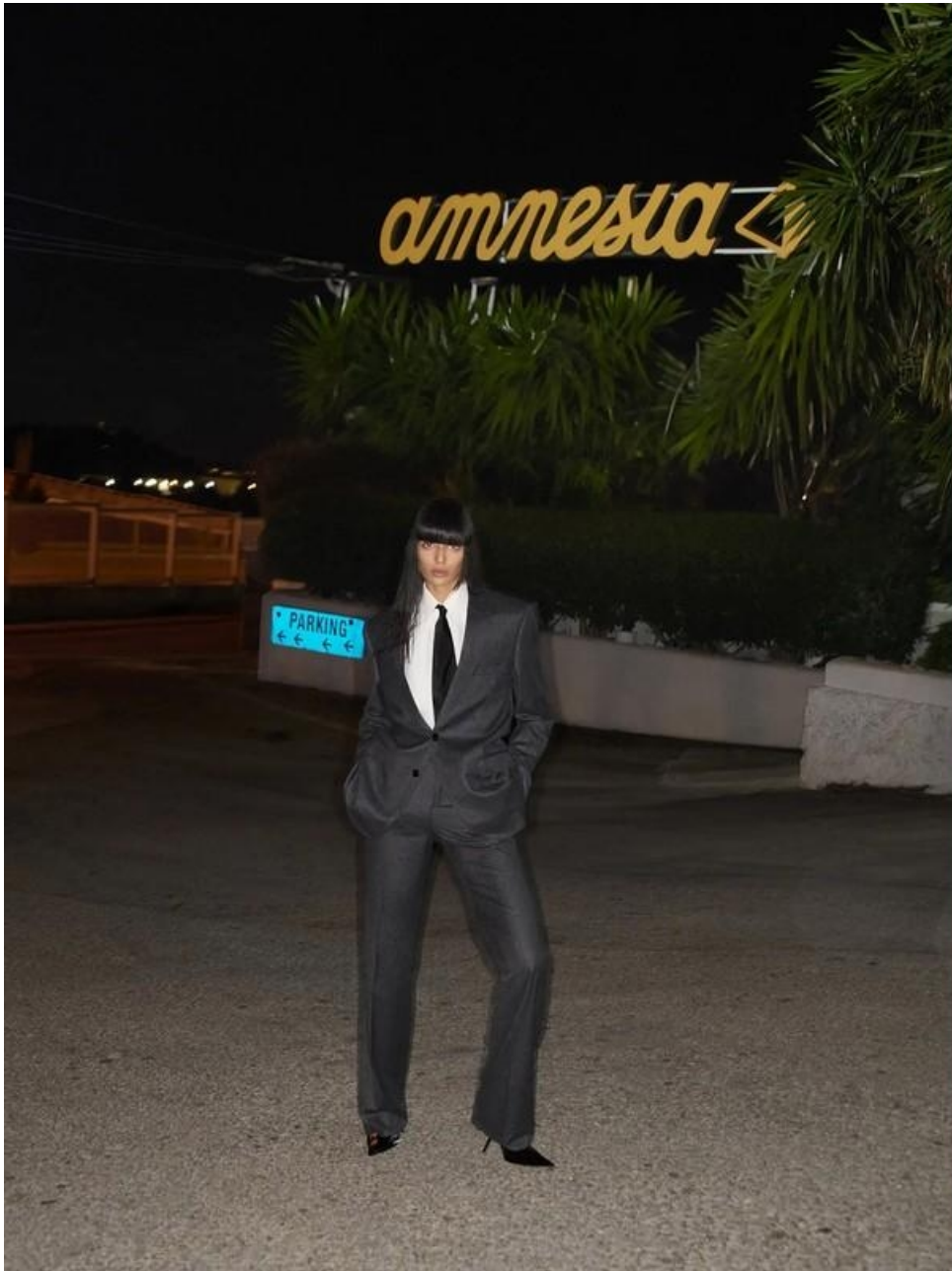

# NORA ATTAL

HEIGHT 5'10 HAIR *BROWN* EYES *BROWN* BUST 30 WAIST 24 1/2 HIPS 35 SHOE 9



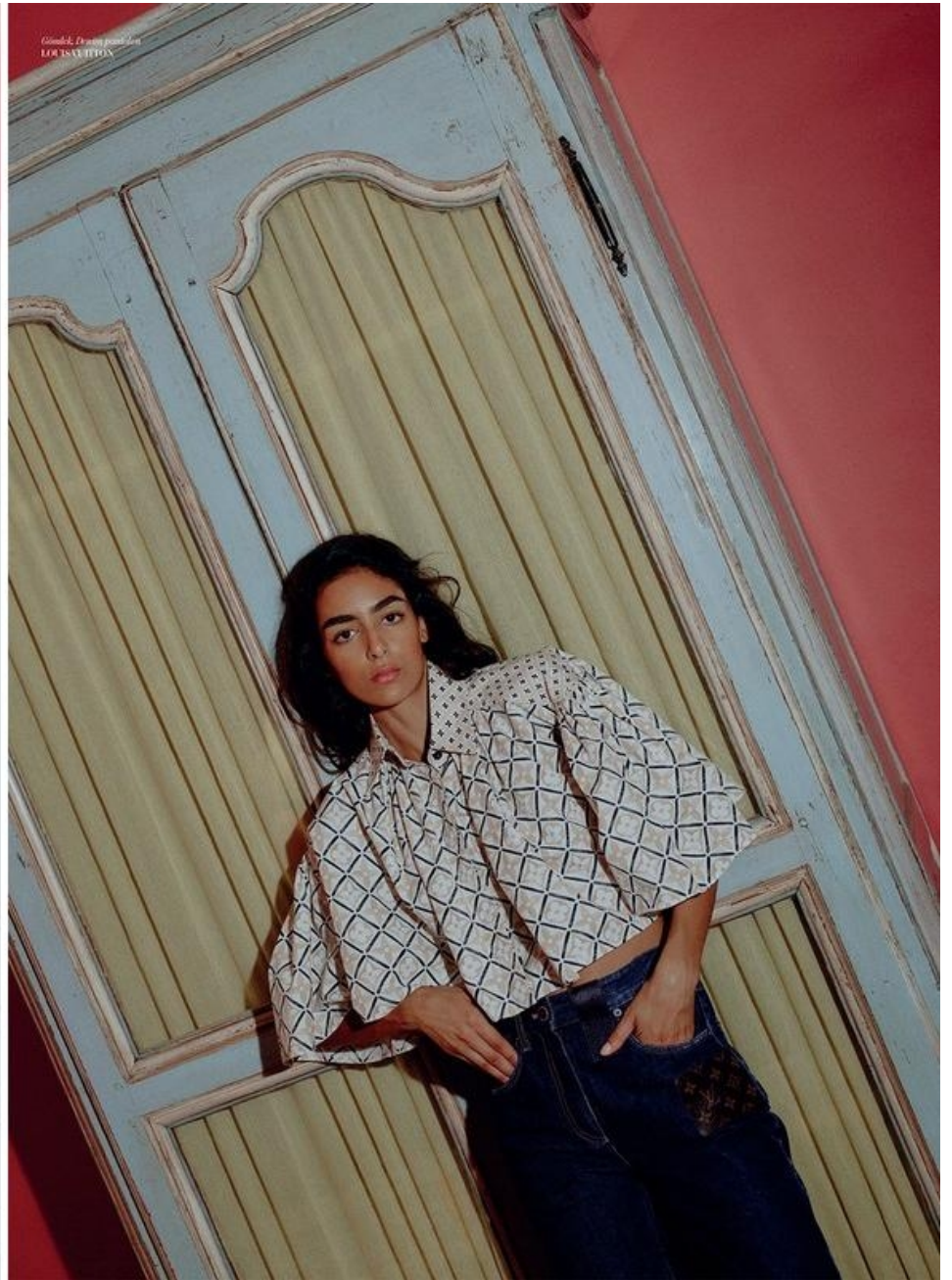

# NORA ATTAL

HEIGHT 5'10 HAIR *BROWN* EYES *BROWN* BUST 30 WAIST 24 1/2 HIPS 35 SHOE 9

Mago  
LOUISVUITTON



# NORA ATTAL

HEIGHT 5'10 HAIR BROWN EYES BROWN BUST 30 WAIST 24 1/2 HIPS 35 SHOE 9

# MY FARAWAY ONE

The romantic spirit of the open plains, made manifest by windswept gaucho style, enlivens fall's prim-and-proper outlook.

PHOTOGRAPHY BY SEAN THOMAS STYLING BY TONNE GOODMAN

LIGHT AS AIR  
A sheer lace dress with  
a black hat is severe  
and weightless in equal  
measure. Chloé  
dress and Overland hat.



## NORA ATTAL

HEIGHT 5'10 HAIR BROWN EYES BROWN BUST 30 WAIST 24 1/2 HIPS 35 SHOE 9

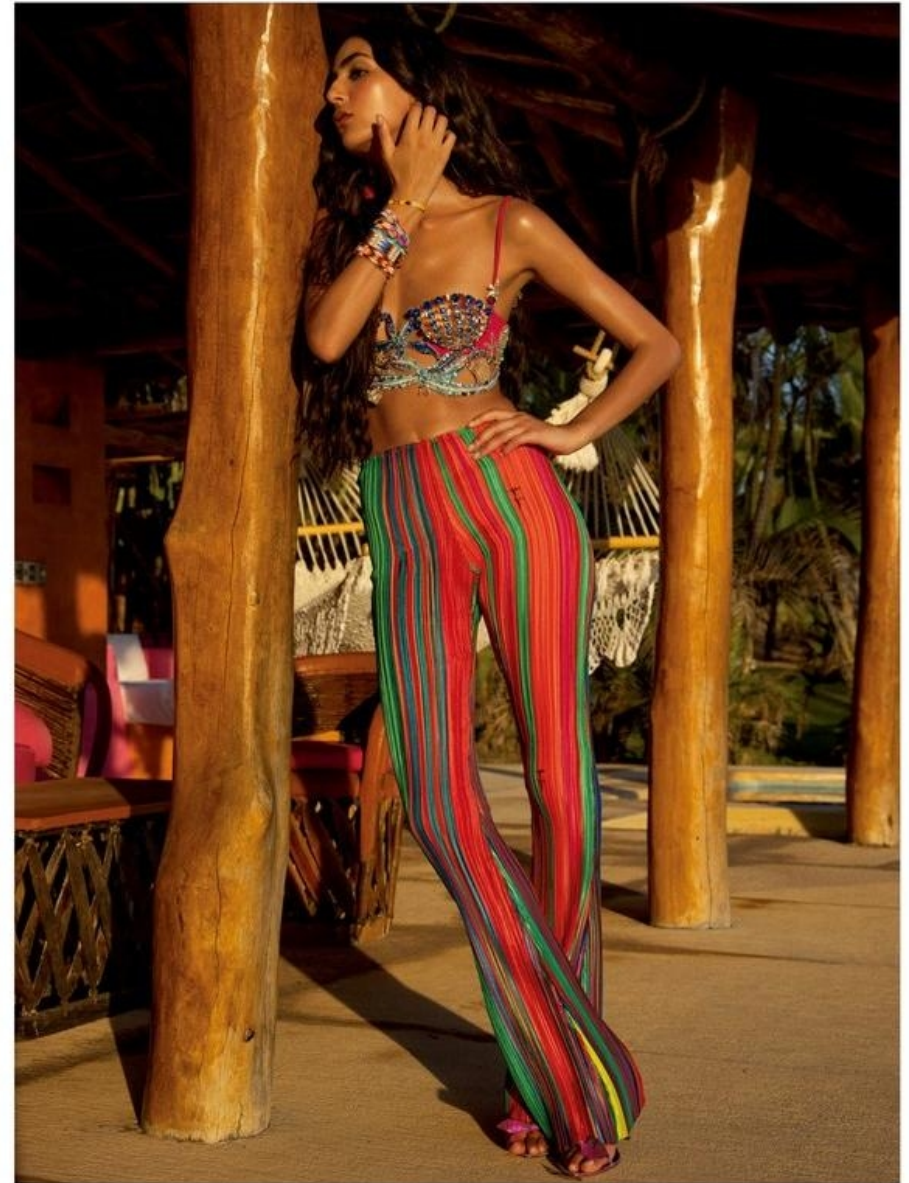
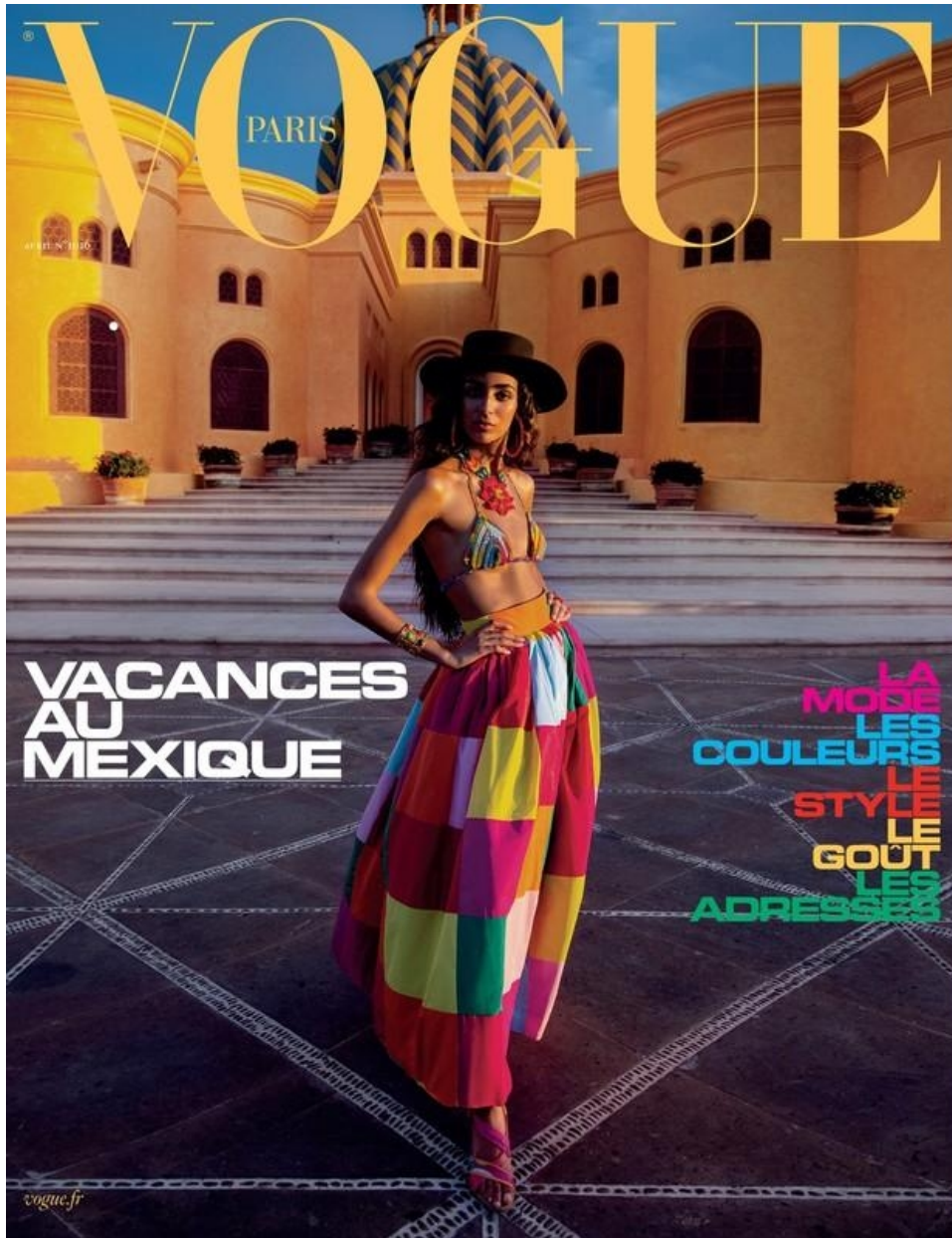

## NORA ATTAL

HEIGHT 5'10 HAIR BROWN EYES BROWN BUST 30 WAIST 24 1/2 HIPS 35 SHOE 9



A glossy sheen turns cowboy chic - and wholly alluring

Nora Attal wears leather jacket, £10,500; Leather belt, £1,650; Cotton shirt, £1,700. All Hermès. Leather trousers, to order, Peter Dø; Leather boots, from £730, Isabel Marant. Onyx and diamond earring, £1,350; White-gold bangle with screw closure, \$6,300; Both Hannah Martin. White-gold and pave-diamond bangle, \$8,510; Chopard. White-gold bangle with peaks, \$6,030; Repossi, at Selfridges; Silver torque bangle, £170, Tilly Sveaas

290

# NORA ATTAL

HEIGHT 5'10 HAIR BROWN EYES BROWN BUST 30 WAIST 24 1/2 HIPS 35 SHOE 9

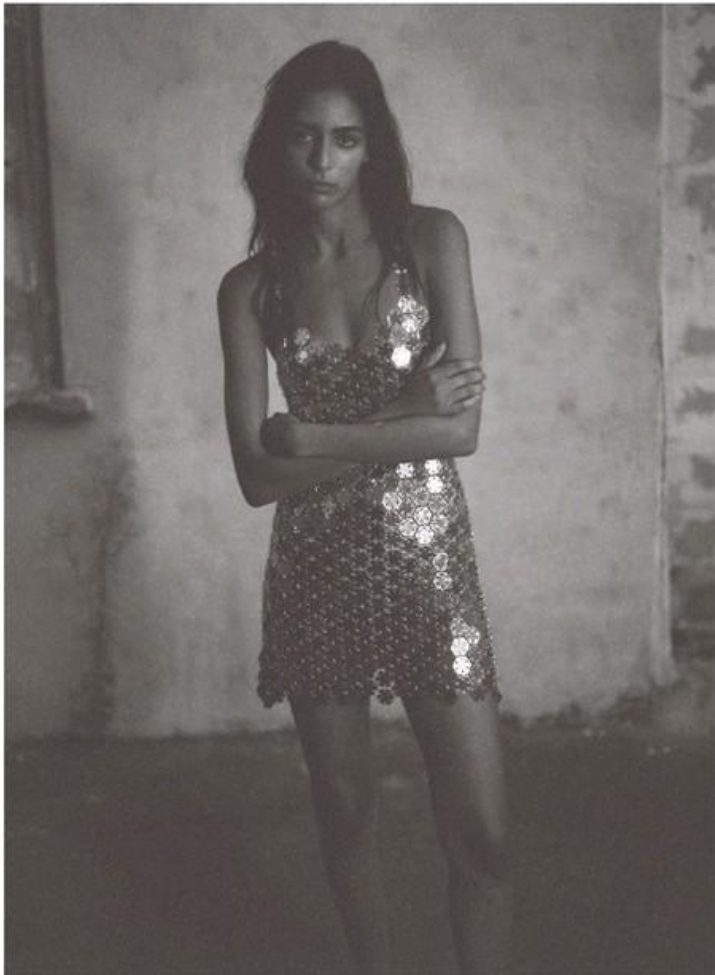

© 2020 FANNING SCHUBERT

FASHION

207



## NORA ATTAL

HEIGHT 5'10 HAIR BROWN EYES BROWN BUST 30 WAIST 24 1/2 HIPS 35 SHOE 9



**TWIST AND SHOUT**  
 Model Nora Attal tries the wild-child look on for size—and finds that its tangle of silvery swoops and daring spikes suits her just fine. **Altuzarra** studded hoop earring; altuzarra.com; **Marc Jacobs** ear cuff, \$175; marcjacobs.com; **Hoorsenbuhs** necklace, worn in hair, \$3,500; Hoorsenbuhs, Santa Monica; **Alexander McQueen** harness and dress; Alexander McQueen, NYC.



**DESERT ROSE**  
 Savor your moment in the sun in a floral-strewn frock that falls all the way down to the ankles. Model Nora Attal in an **Alberta Ferretti** dress, \$2,245; Barneys New York, NYC; **Marc Jacobs** belt; Fashion Editor: Camilla Nickerson.

# NORA ATTAL

HEIGHT 5'10 HAIR BROWN EYES BROWN BUST 30 WAIST 24 1/2 HIPS 35 SHOE 9

**COVER STORY**  
Nothing says free-  
and-easy more than  
a slouchy caftan—  
modernized with color  
and contrast. **Tory  
Burch** caftan, \$548;  
toryburch.com. **Saint  
Laurent** by **Anthony  
Vaccarello** necklace.



**NO** Spring's free-flowing, neutral-driven fashion  
is about expanding horizons.  
Channel your inner nomad and wander  
where you want to.

# LIMITS

Photographed by  
Jamie Hawkesworth.



**BEYOND  
THE PALE**  
Layer a vest  
over a dress in a  
complementary  
color that mimics  
the desert scape.  
**Jil Sander**  
dress (\$1,850)  
and macramé  
vest (\$370);  
jsander.com. **JW  
Anderson** boots.

# NORA ATTAL

HEIGHT 5'10 HAIR BROWN EYES BROWN BUST 30 WAIST 24 1/2 HIPS 35 SHOE 9





TOP: EILE FAYNE / MCLAREN WATSON  
OPPOSITE PAGE — JACKET — DRESSY 2022/23

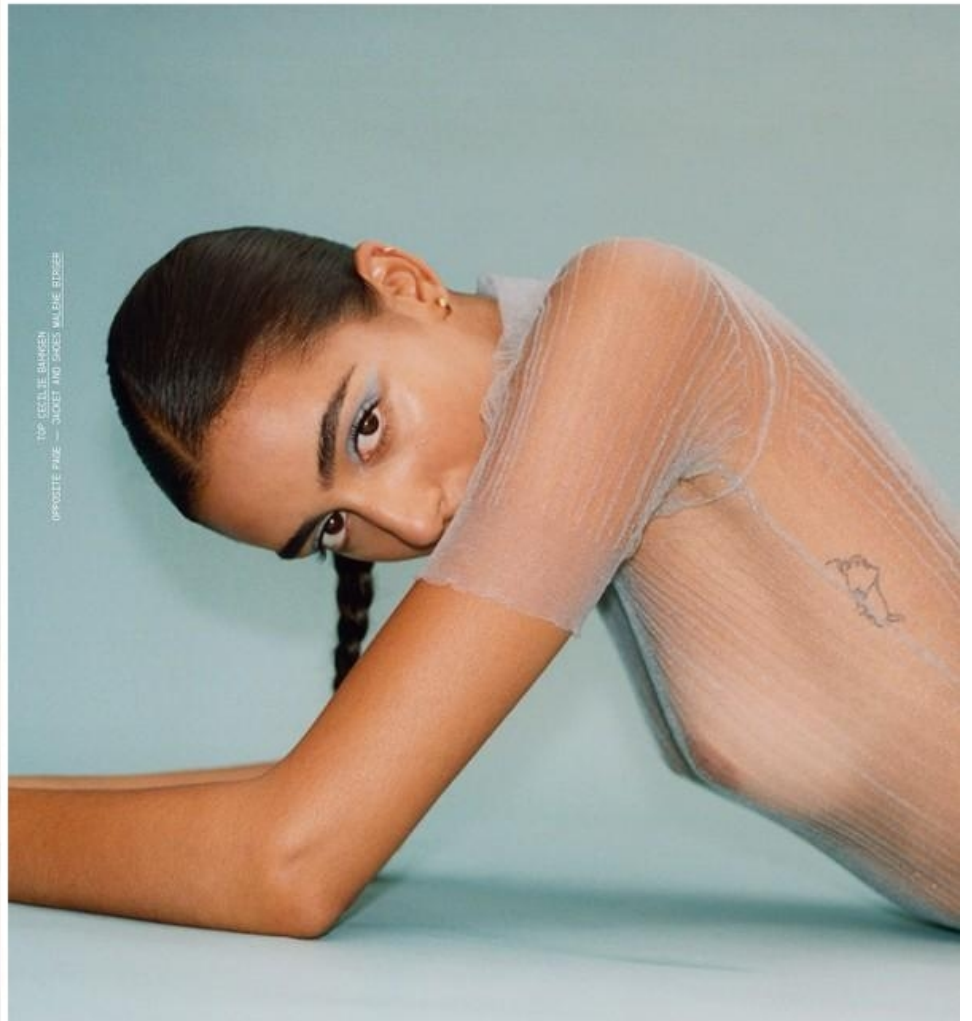

TOP: CECILIE BANGSEN  
OPPOSITE PAGE — JACKET AND SHOES: MALINE BODSEN

# NORA ATTAL

HEIGHT 5'10 HAIR BROWN EYES BROWN BUST 30 WAIST 24 1/2 HIPS 35 SHOE 9



Sweater, skirt & necklaces all by Chanel



Cardigan, trousers, necklaces & bag all by Chanel

# NORA ATTAL

HEIGHT 5'10 HAIR *BROWN* EYES *BROWN* BUST 30 WAIST 24 1/2 HIPS 35 SHOE 9



On this page: Hat, vest,  
and skirt by **MAISON  
MARGIELA**; loafers by  
**HORIZONS VINTAGE**

Opposite page: Nicole  
wears jacket and trousers  
by **SAINT LAURENT**

181



# NORA ATTAL

HEIGHT 5'10 HAIR *BROWN* EYES *BROWN* BUST 30 WAIST 24 1/2 HIPS 35 SHOE 9



GO FROM SOFT TO DRAMATIC ON THE EYES WITH A SWEEP OF LANCOME'S HYPNOSE PALETTE IN BRUN ADORÉ, £42. A SLICK OF ITS HYPNOSE VOLUMISING MASCARA, £25.50, WILL COMPLETE THE LOOK THIS PAGE. FROM LEFT, NORA WEARS COAT, £1,550, GIORGIO ARMANI POLONECK BODY, AS BEFORE, TOM WEARS COAT, £5,150, SWEATER, £900, BOTH GIORGIO ARMANI BLACK MAGIC - MAISON MARGIELA AND PRADA CAN SUMMON ALLURE LIKE NO ONE ELSE. OPPOSITE: FROM LEFT, EGHAD WEARS COAT, £2,400, BELT, £350, BOOTS, £1,200, ALL PRADA, TIGHTS AND HEADSCARF, AS BEFORE, FRAN WEARS JACKET, £1,705, SKIRT, £495, BOOTS, £295, GISELLE WEARS JACKET, £1,370, SKIRT, £495, BOOTS, £895, ALL MAISON MARGIELA, NORA WEARS COAT, £2,460, BELT, £350, BOTH PRADA, BOOTS, £1,050, BOTTEGA VENETA



**NORA ATTAL**  
 AT 20, THE MURDOOH-BRITISH MODEL IS THE INDUSTRY'S RISING STAR. SHE WAS DISCOVERED BY PHOTOGRAPHER JAMIE HAWKSWORTH AT ONLY 14 AND LANDED THE COVER OF THE TIMES MAGAZINE THE FOLLOWING YEAR. SHE IS INSPIRED BY ACTRESS SUCH AS YEMER KARBAN. "WHO SHOW THAT IF YOU PERSEVERE, YOU CAN SUCCEED IN WHATEVER YOU WANT TO DO."

إيمانة نورا السيرة  
 والفتوح من MU MU

**NORA WEARS**  
 JACKET, SHIRT, MU MU

# NORA ATTAL

HEIGHT 5'10 HAIR BROWN EYES BROWN BUST 30 WAIST 24 1/2 HIPS 35 SHOE 9



ШЕРСТЯНОЙ ПИДЖАК, ШЕЛКОВЫЕ БЛУЗКА И ШОРТЫ, АТЛАСНАЯ ШЛЯПА, ВСЕ MIU MIU.

100

# NORA ATTAL

HEIGHT 5'10 HAIR *BROWN* EYES *BROWN* BUST 30 WAIST 24 1/2 HIPS 35 SHOE 9

C  
o  
u  
t  
u  
r  
e



Couture  
True or False  
photography by  
SEBASTIAN FAENA  
styling by  
TONNE GOODMAN

2. Christian Dior ha detto: "Il Mio dettativo è l'unico valore che può competere col nero, perché presenta le stesse qualità".



BLUSA DI RETE CON RICAMI DI PIZZO,  
GONNA A FASCE DIAGONALI DI JAC-  
QUARD, GRECCHINI TRIBALI, COLLANA  
DI Piume E SANDALI INTRECCIATI.  
NELLA PAGINA ACCANTO: TAILLEUR  
DI JACQUARD PIED DE POULE ANNO-  
DATO CON DRAPPEGGIO, DIADEMA E  
GRECCHINI TRIBALI. TUTTO DIOR  
HAUTE COUTURE. SI RINGRAZIA IL  
MUSEE RODIN PER LA LOCATION.  
IN APERTURA, DA SINISTRA, ABITO  
CON PETTICOAT E STRATI DI TOLLE DI  
SETA E PIZZO IMBOTTITO; STRALETTI  
DI VITELLO, VELLUTO E VERNICE.  
ABITO CON PETTICOAT E STRATI DI  
PIZZO E TOLLE DI SETA; DECOLLETE  
CON LACCO "SHILLE" IN AGNELLO.  
TUTTO CHANEL HAUTE COUTURE.



# NORA ATTAL

HEIGHT 5'10 HAIR BROWN EYES BROWN BUST 30 WAIST 24 1/2 HIPS 35 SHOE 9



# NORA ATTAL

HEIGHT 5'10 HAIR BROWN EYES BROWN BUST 30 WAIST 24 1/2 HIPS 35 SHOE 9



NORA ATTAL

HEIGHT 5'10 HAIR BROWN EYES BROWN BUST 30 WAIST 24 1/2 HIPS 35 SHOE 9





# NORA ATTAL

HEIGHT 5'10 HAIR BROWN EYES BROWN BUST 30 WAIST 24 1/2 HIPS 35 SHOE 9